鲁丽板材首席健康官
（CHO）关晓彤

THE CREATOR OF
A GREEN LIFE

We always advocate safety and health
pursue the ultimate quality
and create high-quality products with ingenuity
just to care for every family.

CONTENTS

1 ABOUT US 关于我们

ENTERPRISE PROFILE 公司简介 01
DEVELOPMENT HISTORY 发展历程 05
AERIAL VIEW OF INDUSTRIAL PARK 生态产业园鸟瞰图 07

2 PRODUCE 产品

OSB(ORIENTED STRAND BOARD) 定向刨花板 09
INTELLIGENT PRODUCTION AND MANUFACTURING SYSTEM 全智能化生产制造系统 11
LSB(LAMINATED ORIENTED STRAND BOARD) 可饰面定向刨花板 13
MELAMINE PANEL 精板 15
FINGER JOINT BOARD&EDGE GLUED BOARD 集成材 17
PLYWOOD 胶合板 18
FILM FACED PLYWOOD 覆膜胶合板 19
VENEER FACED BOARD 木皮贴面板 20
MDF 密度板 21
PARTICLE BOARD 刨花板 22
HIGH GLOSSY UV BOARD 高光UV板 23
FLOORING 地板 24
DOOR SKIN 门板 25
BLOCK BOARD 细木工板 26
ENGINEERING WOOD 科技木 27
FURNITURE 家具 28

3 CREDENTIALS 证书

CERTIFICATIONS 资质证书 31

The company currently has Shandong Provincial Enterprise Technology Center, Shandong Province "One Enterprise One Technology" R&D Center, Weifang City Engineering Laboratory, Engineering Technology Research Center and other scientific research platforms, and cooperates with Chinese Academy of Forestry, Northeast Forestry University of Shandong Academy of Forestry, Beijing Forestry Universities and other scientific research institutes have established industry-university-research cooperation, specializing in comprehensive utilization of wood processing resources, high-efficiency value-added, functional wood-based panels and product research and development activities. The company has authorized 11 invention patents and 76 utility models; won the Shandong Science and Technology Progress Award More than 10 provincial, ministerial and municipal science and technology awards such as the China Patent Excellence Award and the Liangxi Forestry Science and Technology Award; accumulatively undertaken more than 10 projects including the 14th Five-Year National Key R&D Plan, Shandong Provincial Technological Innovation Project, and Central Finance Forestry Promotion Demonstration Project ; Participate in the formulation of more than 30 international, national and industry standards.

公司现有山东省企业技术中心、山东省“一企一技术”研发中心，潍坊市工程实验室、工程技术研究中心等科研平台，与中国林科院、山东林科院东北林业大学、北京林业大学等科研院所建立产学研合作，专门从事木材加工资源综合利用、高效增值、功能型人造板及其制品研发活动公司现已授权发明专利11项，实用新型76项;获得山东省科技进步奖中国专利优秀奖、梁希林业科学技术奖等10余项省部级、市级科技奖励;累计承担十四五国家重点研发计划、山东省技术创新项目、中央财政林业推广示范项目等10余项；参与30多项国际、国家、行业标准制定工作。

Our aim is to help customers can find the right products from us.
We are confident in our various products and rich experience!

OSB

ORIENTED
STRAND BOARD
定向刨花板

Thickness:8MM-30MM
Material:pine/poplar/combine
Glue:PMDI
Sizes:1220MM*2440MM/1220*2500MM
Grade: OSB2/OSB3/OSB4

FULLY INTELLIGENT

PRODUCTION AND MANUFACTURING SYSTEM

TECHNOLOGICAL PROCESS

OF DECORATIVE DIRECTIONAL STRUCTURAL PLATE

1/备料 PREPARATION OF SOURCE MATERLAL

2/干燥 DRYING PROCESS

3/筛分 SCREENING

4/调胶 BLENDING GLUE

5/铺装 MAT FORMATION

6/热压

HOT PRESSING

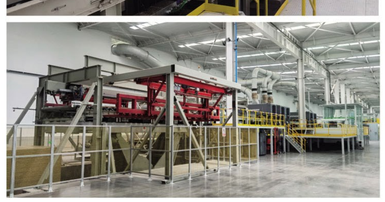

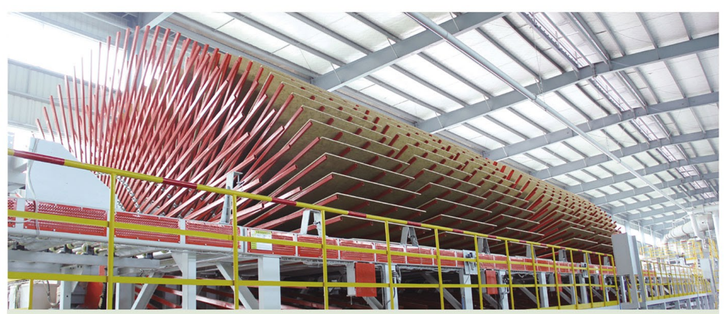

7/素板处理 PLAIN BOARD TREATMENT

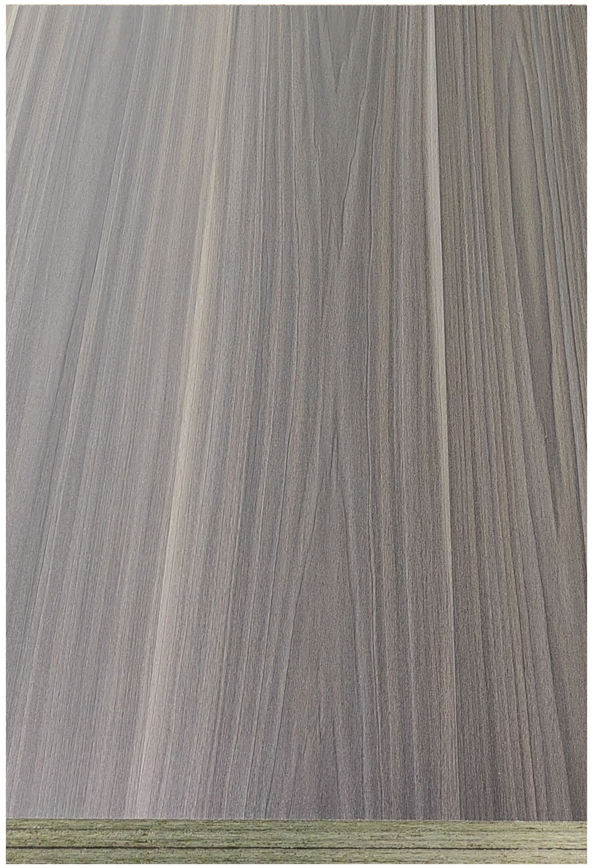

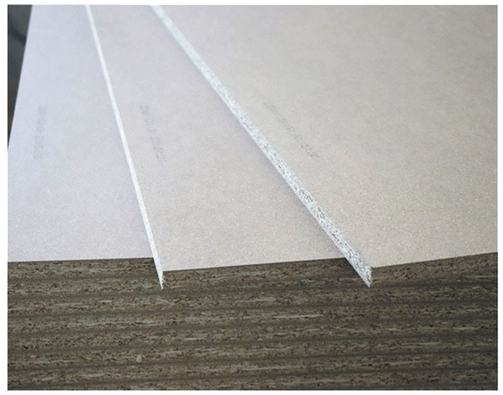

LSB 可饰面定向刨花板

laminated oriented strand board

Sizes:
8MM-30MM
Material:
pine/poplar/combine
Glue:PMDI

LSB

Details show

MELAMINE
PANEL 精板

Sizes:
1220MM*2440MM/1220*2745MM
Thickness: 9MM-30MM
Color：
SOLID COLOR
WOOD GRAIN
MARBLE GRAIN
LEATHER GRAIN
CLOTH GRAIN

Surface Finish:
1)SKIN FEELING
2)EMBOSSMENT
3)MATT
4)SMOOTH
5)HIGH GLOSS
Material:LSB

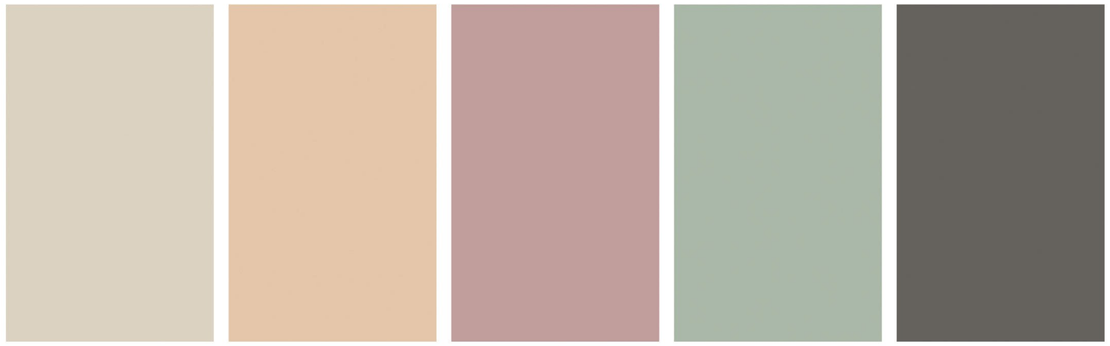

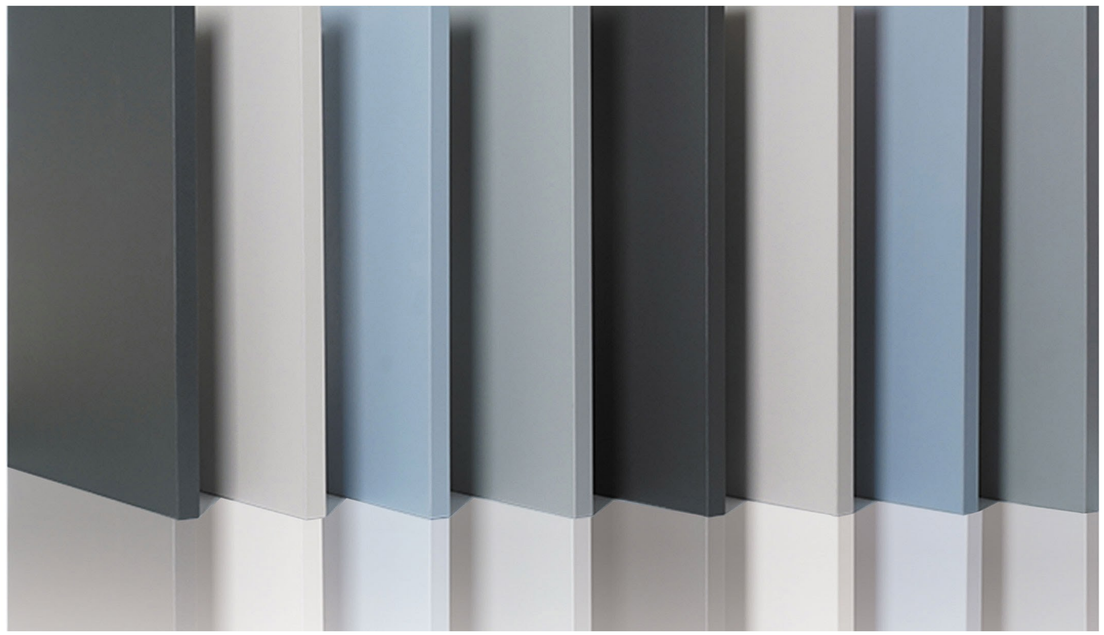

FINGER JOINT

BOARD&EDGE GLUED BOARD

集成材

Sizes:
1220MM*2440MM
915MM*2300MM
1230*2450MM
Thickness: 8MM-45MM

Material:
CHILE PINE,SPRUCE,
RED PINE,RED OAK,
WHITE ASH,RUSSIA ASH,ETC.
Glue: E0，E1
Certification: CARB, FSC,CE

PLYWOOD

胶合板

Sizes:
1220*2440MM,1220*3000MM,915*1830MM,1250*2500MM
Thickness:
2MM-60MM
Material:
Poplar, Combi, Hardwood
Glue: Melamine, MR, WBP
Certification:
CARB, FSC,CE,JAS,ISO9001,ISO14001

FILM FACED 覆膜胶合板
PLYWOOD

CONSTRUCTION SCENARIO：

Sizes:
1220*2440MM,1500*3000MM
915*1830MM,1250*2500MM
Thickness:
5MM-25MM
Material:
Poplar, Combi, Hardwood, Birch, Finger Joint
Glue:
Melamine, MR, WBP
Film Color:
Brown, Black, Red

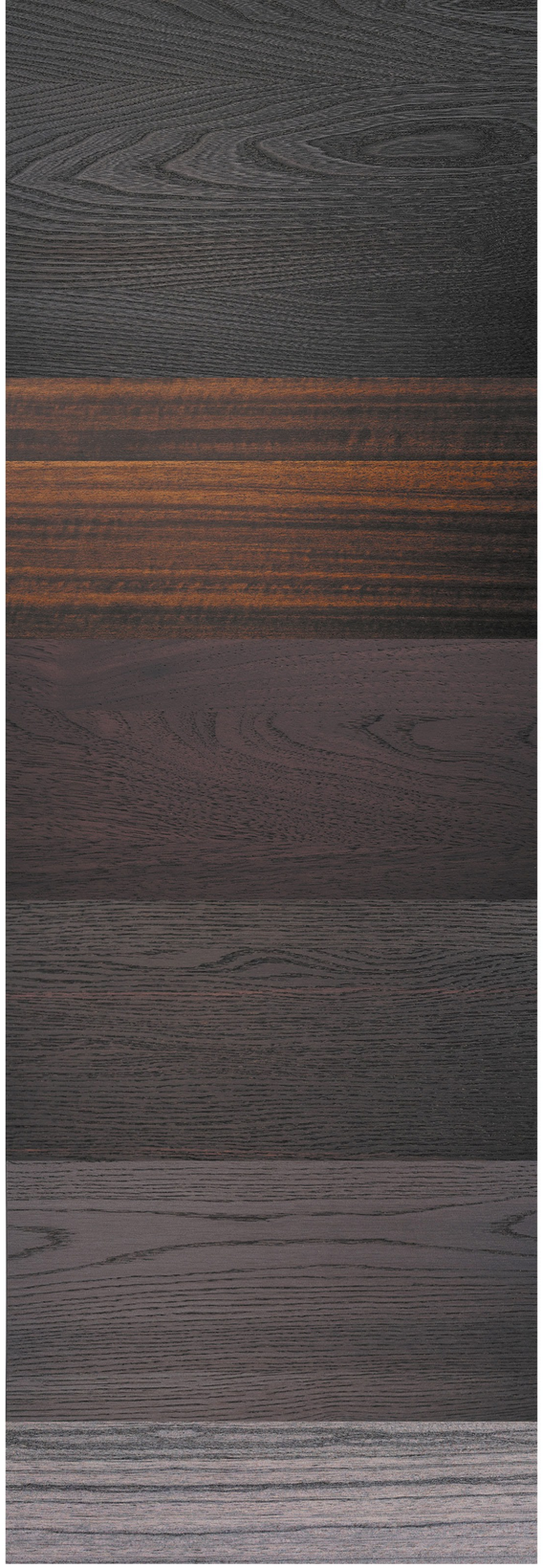

VENEER FACED
BOARD 木皮贴面板

Sizes:
1220*2440MM,1250*2500MM
Thickness:
2MM-60MM
Material:
Poplar, Combi, Hardwood
Method of cutting:crown cut,quarter cut,rotary cut
Finishing:
UV SKIN FEELING
Certication:
CARB, FSC,CE,JAS,ISO9001,ISO14001

PARTICLE
BOARD 刨花板

Sizes:1220*2440MM 1830*2440MM 1250*2500MM
1250*2000MM
Thickness: 9MM-45MM
Material: POPLAR, COMBI, PINE
Glue Grade: E0, E1, E2, Moistureproof
Certification: CARB, FSC,CE

MDF 密度板

Sizes:
1220*2440MM/1830*3660MM/1830*2440MM/
915&610*3660MM/1220*2800MM/1525*2440MM
Thickness: 2MM-35MM
Material: Poplar, Combi, Pine
Glue Grade: E0，E1, E2, Fire-Proof, moistureproof
Certification: CARB, FSC,CE, ISO9001:2000, ISO14001
Surface Finish: Plain, Melamine paper, wood veneer, UV coat, HPL

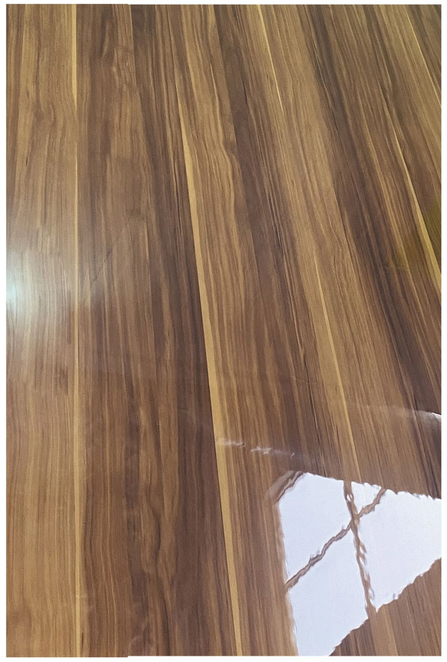

HIGH GLOSSY
UV BOARD 高光UV板

Sizes: 1220*2440MM
Thickness: 3MM-30MM
Pnel: MDF, plywood，
blockboard, particle
board, LSB
finger joint board, etc

Flooring 地板

1)solid Wood flooring:
Sizes:
600/910/1210/1218*163/164/166/193/405/600*12/15MM
Species: beech,maple,oak,cherry,black walnut,etc
2）HDF laminated flooring
Sizes: 1217*169*8/12MM,
1215*191/195*8/12MM,
808*130*12MM
Species: beech, maple, oak, cherry, black walnut,etc

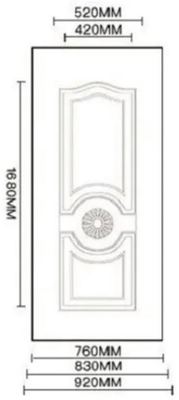

DOOR SKIN 门板

1)veneer door skin
Sizes:750/860/970/1050*2150/2050/2100MM
THICKNESS:2.8/3MM/4.2MM
Material:HDF
2)melamine door skin
Sizes:750/860/970/1050mmx2150/2050/2100mm
THICKNESS:2.8/3MM/4.2MM
Material:HDF

BLOCK BOARD
细木工板

Sizes: 1220*2440MM
Thickness: 10MM-42MM
Face finished: Plain,melamine,veneer,etc.
Material: Poplar,Pine,Paulownia,Falcata
Glue Grade: E0, E1,E2

ENGINEERING WOOD 科技木

Sizes: Length: 2200-2500MM, Width: 100-700MM
Thickness: 50mm and up
Thickness can be customized
Material: poplar
Species: Black Walnut, Ebony, Teak, Oak, Cherry,Zebra, Sapele, Wenge, Ash, Red Padouk, Rose wood, White wood, etc.
wood grain: straight grain, cross grain, crown grain
Glue: Melamine, WBP

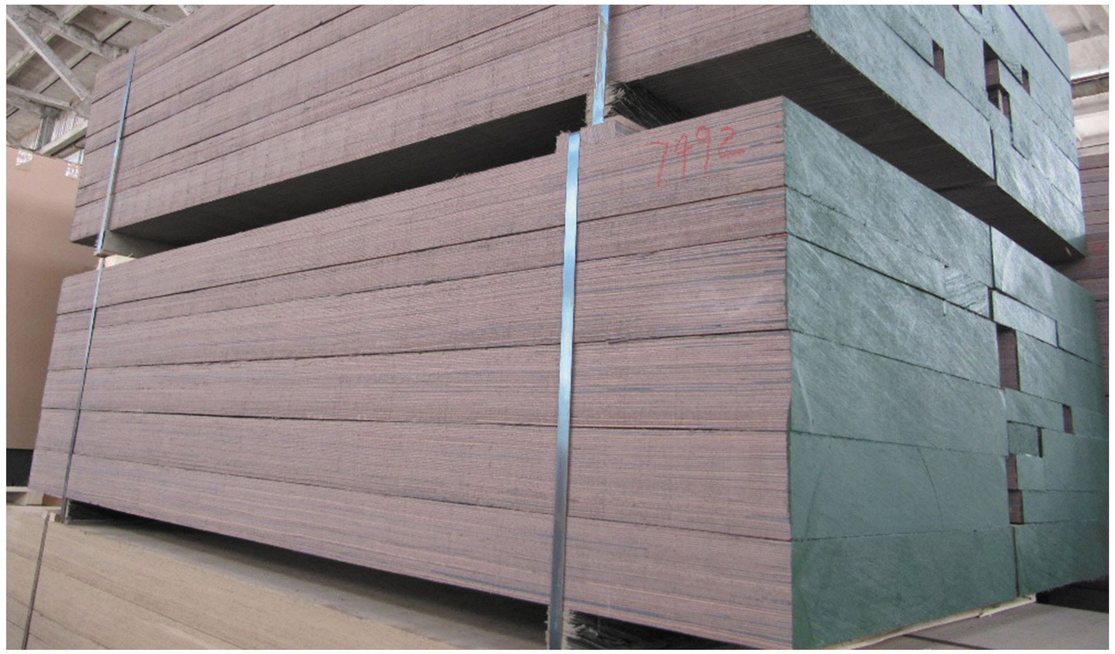

FURNITURE 家具

FURNITURE
Modern, Healthy, High-quality! 家具